G Pentascales in 3 Locations

Playing G-A-B-C-D on the Grand Staff

The 5 notes of the **G pentascale** are **G A B C D**.

■ Find and play these G pentascales on the piano. Say the letter names aloud.

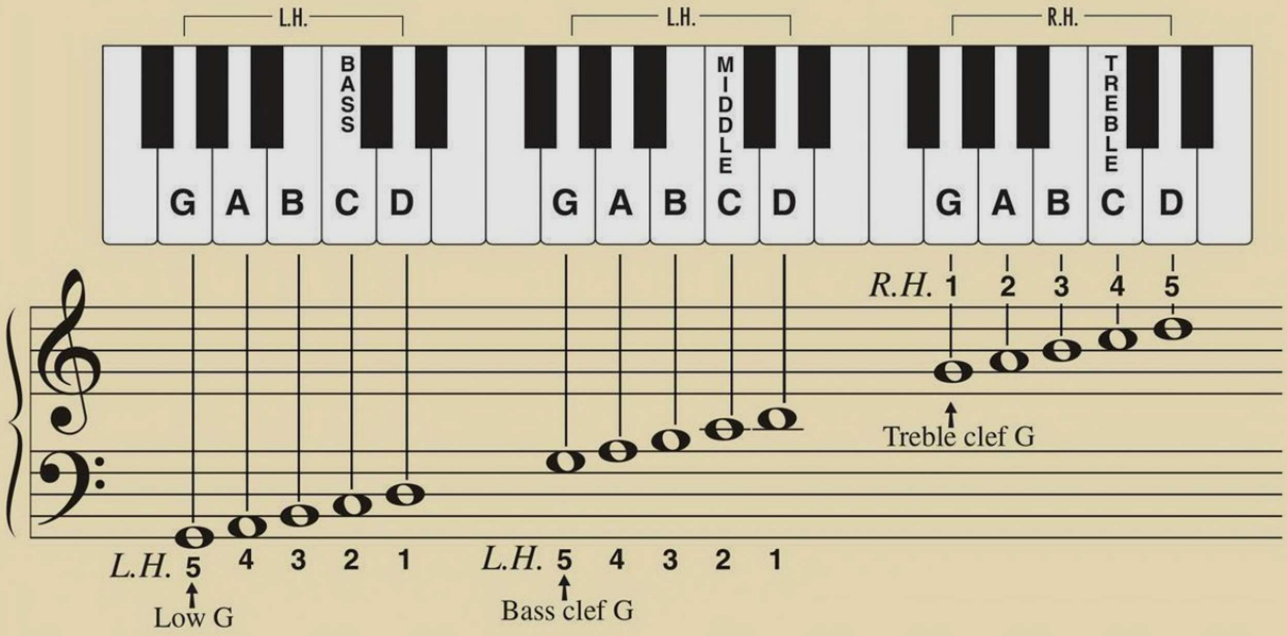

Review of the Octave (See page 64)

From G up or down to the next G is an *octave* (8 notes).

■ Practice *Octave Warm-up* to help you memorize the location of these 3 G's on the piano.

Octave Warm-up

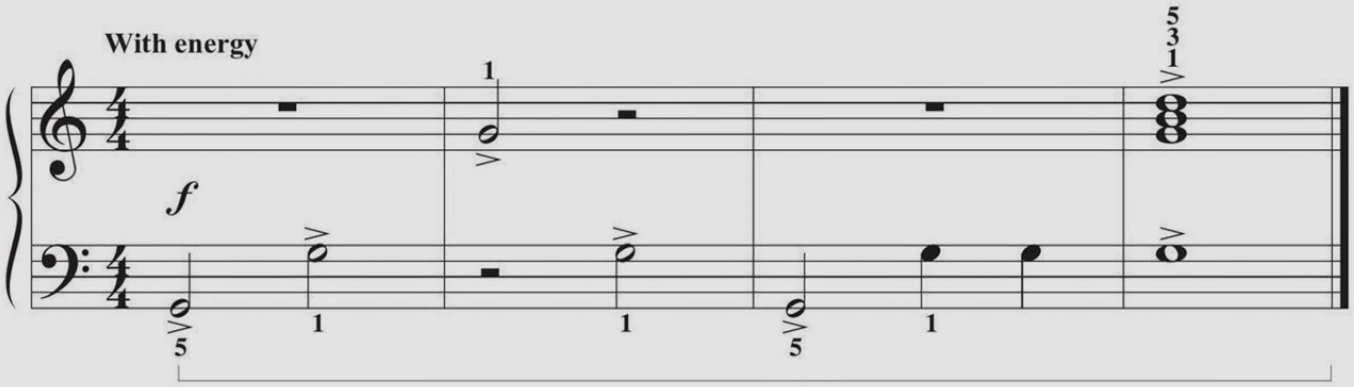

pianoadventures.com/adult

G Pentascale Warm-ups

Treble Clef G Warm-up

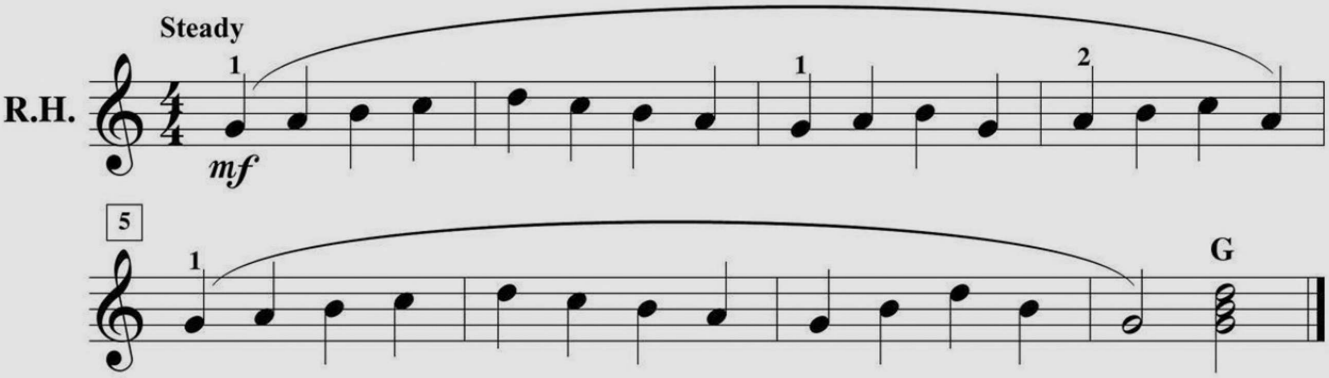

Bass Clef G Warm-up

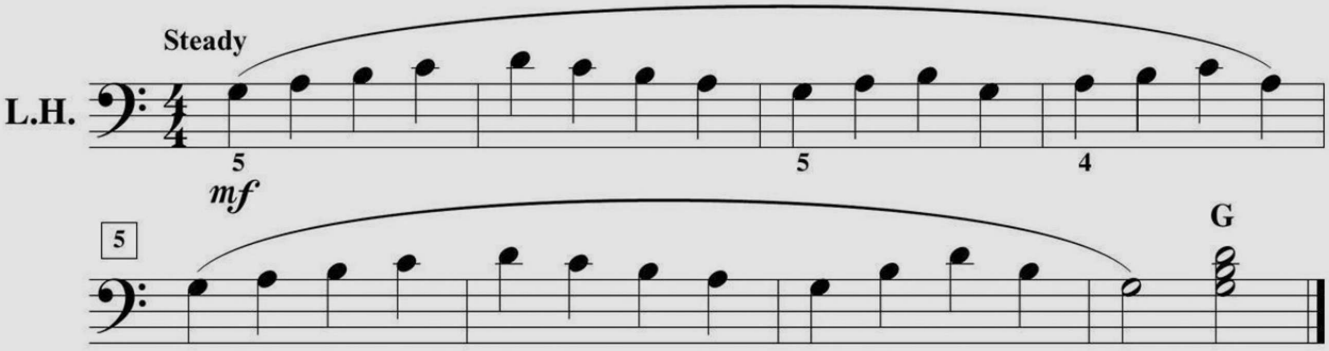
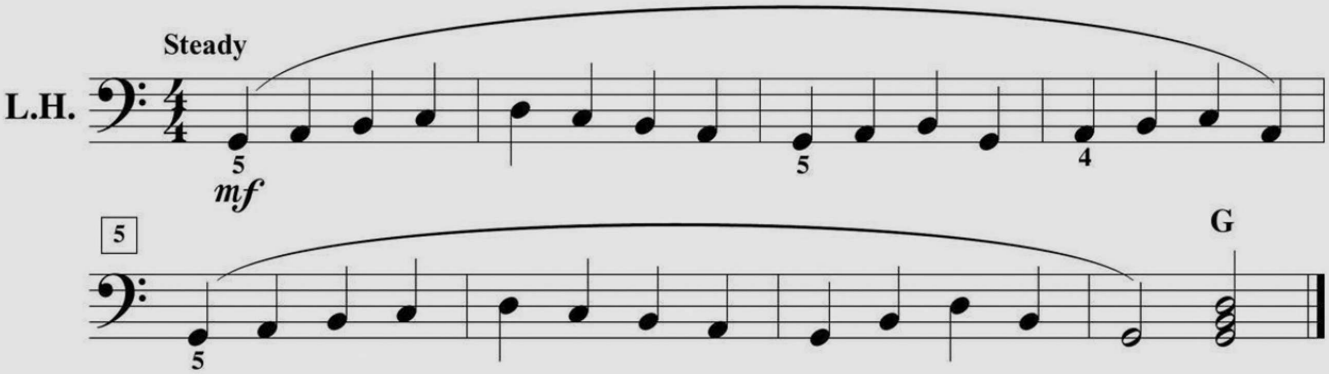
Low G Warm-up